

The Riverdale Times

HAPPY
ST. PATRICK'S
DAY

Volume 1624

March 16 - March 29, 2023



Fun Facts of St Patrick's Day

- St. Patrick's Day always falls on the 17th of March.
- The first St. Patrick's Day parade took place in America—not in Ireland.
- The New York City St. Patrick's Day parade is the world's oldest civilian parade and the largest in the United States.
- Chicago began its annual tradition of turning the Chicago River green on St. Patrick's Day in 1962.
- In Ireland, St. Patrick's Day had been viewed mostly as a religious observance, and up until the 1960s, they even had laws that forbid bars from being open that day.
- It wasn't until 1798 (the year of the Irish Rebellion) that the color green became officially associated with St. Patrick's Day. Before then, blue was originally associated with St. Patrick.
- St. Patrick's Day switched over from a strictly holy day for Catholics to an official Irish public holiday in 1903.
- Although St. Patrick's Day falls within the period of Lent—a time when the Catholic Church prohibits eating meat, the ban is lifted on this specific day of celebration.
- The annual shamrock ceremony in the White House started in 1952.
- Each year, 5.5 million people visit New York's St. Patrick's Cathedral.
- Before St. Patrick became a missionary; he had been kidnapped at the age of 16 and taken to Ireland as a slave.
- St. Patrick is said to have been buried in the town of Downpatrick, County Down, in Northern Ireland.
- There are two autobiographical writings from St. Patrick himself, including Confessio and Letter to Coroticus.
- Traditionally, Catholic families go to church in the morning on St. Patrick's Day and partake in a meal that includes cabbage and Irish bacon.
- Dublin's first official celebration of St. Patrick's Day did not occur until 1931.



<https://paradeag.pages.de>

Calendar of Events:

- **Saturday, March 18, 10 am - 12 pm**
Food Pantry Distribution-Community Cupboard Underwood ND~ McLean Co residents in need are welcome.
- **Tuesday, March 21, 1 pm - 5 pm**
Thrift Store at Community Cupboard of Underwood: Open to the public at 208 Lincoln Avenue. Shop for clothing, household items, toys, books and more. Donations for all items and proceeds of the sales go to purchase food for the food pantry.
- **Tuesday, March 21, 1 pm-5 pm**
Food Pantry Distribution-Community Cupboard Underwood ND~ McLean Co residents in need are welcome.
- **Tuesday, March 21**
Riverdale City office will be closed, attending training.

MCLEAN-MERCER REGIONAL LIBRARY

216 SECOND ST.
RIVERDALE, ND
701.654.7652

MONDAY-FRIDAY 8AM-12PM & 1PM-5PM

PUBLIC ACCESS COMPUTERS,
CHILDRENS COMPUTERS, WIFI, PRINTER,
COPIER, FAX, EBOOKS, DIGITAL
MAGAZINES, MCLEAN & MERCER
COUNTY PAPERS, AND MORE!

RIVERDALENDLIBRARY.COM



WORSHIP SCHEDULE

Riverdale Community Church

8:30 am (Riverdale, ND)

St. Bonaventure Catholic Church

Underwood

Sunday 8:30 AM

St. Catherine's Catholic Church

Turtle Lake

Saturday 5:00 PM

St. Edwin Catholic Church

Washburn

Sunday 10:30 AM

St. John's Lutheran Church (LCMS)

9:00 am (Underwood)

St. Paul's Lutheran Church (ELCA)

11:00 am (Riverdale, ND)

Trinity Lutheran Church (LCMS)

11:00 am (2 mi W & 2 mi S of Pick City)

St. Paul Lutheran Church (ELCA)

10:30 am (from Pick City: 2 mi W, 6 mi S
& ¼ mi E off of Hwy 200)

Augustana Lutheran Church (ELCA)

Sunday 10:00 am (Underwood, ND)

**RIVERDALE-PICK CITY AMBULANCE
& RIVERDALE FIRE DEPARTMENT**
301 DAKOTA AVE RIVERDALE, ND
701.654.7466



AMBULANCE SERVICE:

Business Board Meetings:
2nd Wednesday of March,
June, September & December
@ 6:00 PM
Riverdale Ambulance Training
3rd Wednesday @ 7:00 PM

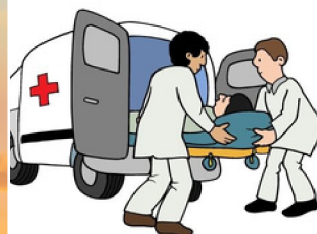

FIRE DEPARTMENT:
Business Meeting
& Training
3rd Tuesday of
the month @ 6:00 PM



ALL MEETINGS ARE AT 301 DAKOTA AVE RIVERDALE ND



Riverdale-Pick City Women's Club 2023 Scholarship Program

The Riverdale-Pick City Women's Club is pleased to announce our annual scholarship program. We will be awarding scholarships of **\$250 to two** deserving seniors residing within 30 miles of Riverdale-Pick City.

How to Apply:

- Provide responses to the following questions in a Word document:
 1. What career/field are you pursuing and where do you plan to continue your education?
 2. What extra curricular activities, community, and volunteer organizations have you participated in?
 3. List honors/awards you have received.
 4. What sets you apart from the other applicants?
- Do NOT include your name on the Word document, but please provide your **name, address, and phone number in the body of your email.**
- Email the Word document to rpcwclub@gmail.com no later than April 15, 2023. You can also direct any questions to this email address.

Winning recipients will be notified by May 1, 2023.



701.463.6700
800.263.4922

<http://www.mcleanelectric.com/>

4031 Hwy 37 Bypass
Garrison, ND

McLean Electric serves the rural areas of McLean County along with the city of White Shield in west central North Dakota.



Proud to energize the communities we serve.

1-800-263-4922

www.mcleanelectric.com



Sharon Otto-Tafelmeyer
Veterinarian

The 2nd and 4th Tuesday of each month the mobile pet vet will be in Washburn at Cenex from 1-2:30 PM & Underwood on Main St by the bank from 3:00-4:00 PM

Call ahead to reserve a time for Surgeries, Exams & Vaccinations

701-720-8387



West Inkstee Realty
MIKE MATTESON
BROKER/OWNER
"We are proud to stake out this property!"
- Rocco the Realty Dog

GARRISON INSURANCE
Copper the Coverage Dog
Coverage options for your "buried bones"!

Follow your nose to BeagleBuds.com

(701) 463-2099 OFFICE
(701) 337-6433 MIKE CELL
11 CENTRAL AVE E • GARRISON, ND
MIKE@BEAGLEBUDS.COM

INDEPENDENT AGENCY
MATCHING CUSTOMERS WITH
COMPANIES THAT MEET THEIR
NEEDS AT AN AFFORDABLE PRICE!
Representing 15+ Companies!
CALL MIKE TODAY TO START
THE SEARCH FOR YOUR
NEXT HOME OR GET A
CURRENT MARKET ANALYSIS
OF YOUR HOME!

Handmade & Unique Products

THE teal DOOR

GIFTS • HOME DECOR
• JEWELRY BOUTIQUE ITEMS
• QUILT NOTIONS
CANDY & POP • SEASONINGS
& SAUCES • & MUCH MORE!
LONG-ARM QUILTING SERVICES

1 CENTRAL AVE E Like us on f
E. OFF MAIN ST
701-463-2123

Formerly 1 North Main

KRAUSE'S Market



Shop online: Krausesmarket.com

Deliveries 5 days/week | Fresh produce!

Locations:

Hazen, ND

701.748.2444

Garrison, ND

701.463.2215

Washburn, ND

701.462.8561



Sodas
& Things



All clothing Buy 1 get 2 FREE

Select Jewelry & Watches 50-75% off

Winter Hats, Gloves & Scarves 30% off

Monday-Friday 9 AM - 6 PM

Sodas & Things



f Sodas & Things

116 Lincoln Ave

Underwood ND

701-442-5277



Enjoy a Leprechaun shake to celebrate
St. Patty's Day all of March!



Wedding Catering

Social Event Catering

Corporate Catering

Concession Catering

Give Lenore a call (you won't regret it)

19 4th Ave SW

Garrison, ND 58540

701.463.7445

Hours: 9-4

Monday - Saturday

Twinsfans@restel.net

Outdoor Services

As our grounds are white and frozen we can still dream and plan of the plush yard we want this summer. Call Lenore to fulfill that dream.

701.463.7445

Riverdale High Lodge



401 3rd St Riverdale ND
701-654-9559

www.riverdalehighlodge.com

Follow us on our NEW Facebook page:

Riverdale High Lodge Knights Bar & Grill



Bingo

Wednesday's

@ 7:00 PM



Black Jack

Friday & Saturday

Evenings



Karaoke on
Saturday's

Hours:
Daily
2 pm - Close

Kitchen Hours:
Sun -Thurs
2 pm - 9 pm
Friday
2pm - 10pm

Happy Hours:
Mon-Thurs
4 pm-6 pm

EVENTS: March 18

SPRING 2023
SATURDAY MARCH 18TH
12 NOON - 7 PM
VENDOR SHOW
RIVERDALE HIGH LODGE COLISEUM
RIVERDALE, ND

| | | |
|-------------------------|--------------------------|-----------------------|
| Wall Creek Winery | The Happy Glampier | Seek First Ranch |
| Kim's Events & Catering | Six-Pack Custom Tackle | Color Street |
| Mamma's Magic Kitchen | The Sally B by Cee Cee | Mary Kay |
| Pampered Chef | Beulah/Hazen Girl Scouts | FOREVER |
| Scentsy | Freshin USA | Tupperware |
| Tastefully Simple | Color Dot Jewelry | Real Time Pain Relief |
| Plantfesta | Nonwax | Tammie's Salvage |
| Trix and Movie | Peggy's Handmade Jewelry | Avon |

ENTERTAINMENT & DJ PROVIDED BY FUNTYME KARAOKE & DJ SERVICE
More vendors and all the final details in next week's issue of The Dam News.
For more information, contact quail@hitevents@gmail.com

March 24 & 25

**RIVERDALE HIGH LODGE
KNIGHTS BAR & GRILL**
RIVERDALE, ND
FRIDAY MARCH 24TH 2023
SATURDAY MARCH 25TH 2023

CORNHOLE TOURNAMENT

WESTERN EDGE BAND Knights Bar & Grill Riverdale, ND



SOLO SHOW FRIDAY 3/24
OUTLAW COMBO SATURDAY 3/25

Knights Bar and Grill Pinochle

Tournament

April 8th, 2023

Start time 11 am in gymnasium

Bring your own partner \$20 per person: \$40 per team
100% payback

Each team consists of 2 people 18 years of age or older

8 rounds of play based on random team match-ups

4 hands each round with each player dealing once

Team numbers to be entered on scorecard and turned in at end of each round

Each set cost \$4 to be paid at end of each round

Bidding starts at 26 and is dropped on dealer for 25 if no one bids

Passing is 3 card no-peak by bidding winning team

Non-bid winning team must take trick to keep meld

Cards will be dealt 3 at a time

All hands must be played in full

No jump bidding or signaling allowed

No cell phone use during play

Winners will be determined by total accumulative score for the day

Pinochle





CWD Test Results

- With most chronic wasting disease testing completed, the North Dakota Game and Fish Department reported 24 deer from the 2022 hunting season tested positive.
- Eight deer were from hunting unit 3F2; eight from unit 3A1; two from unit 4B; and one from units 3B1 and 3E2. Single positive deer were also found in four new units – 3A3, 3E1, 3F1 and 4F – where the disease had not been previously detected.
- Wildlife division chief Casey Anderson said the department is encouraged the number of cases was on par with results from the 2021 hunting season when 26 cases were found.
- “While we certainly wish the number was zero, this stable trend is a good thing and supports our current management approach,” he said.
- CWD is a fatal disease of deer, moose and elk that remains on the landscape and can cause long-term population impacts as infection rates climb. The 2022 results come while the state legislature considers a bill that would strip the Game and Fish Department’s ability to restrict baiting as a means to combat CWD.
- “Baiting restrictions are one of only a few tools the department has to try to slow down how fast CWD spreads,” said Dr. Charlie Bahnsen, wildlife veterinarian. “Artificially concentrating deer from August through November puts more animals in contact with each other and each other’s bodily fluids. That’s a lot of unnecessary risk that’s hard to justify in areas where CWD has been detected.”
- CWD forces Game and Fish to make tough decisions that leave some folks unhappy, Anderson said.
- “That said, the department is charged with protecting the health of the deer herd for current and future use,” he said. “It’d be irresponsible of us to ignore the serious threat CWD poses, and we hope to have every tool available to do our job. Unfortunately, with CWD, we don’t get a redo.”
- Confirmed cases included 22 hunter harvested mule deer; one harvested white-tailed deer; and one mule deer hit by a vehicle. The estimated infection rates among mule deer were 4.9% in unit 3F2 and 9.8% in unit 3A1. Only 4.4% of hunters submitted heads for testing in units where the department focused its surveillance efforts.
- Game and Fish will use its 2022 surveillance data to guide its CWD management strategy moving forward. More information about CWD can be found by visiting the department’s website, gf.nd.gov.

Grant Supports High School Trap League

Local clubs or communities interested in receiving a grant to support a high school trap shooting team must have the application in before April 1. Existing teams that have received a grant in the past are not eligible.

The North Dakota Game and Fish Department offers a grant of up to \$1,000, with funds designed to purchase gear such as eye and hearing protection, vests, shell bags and magnetic barrel rests. Interested applicants can print out the high school trap league grant application online at the Game and Fish website, gf.nd.gov.

For more information, contact Game and Fish education section leader Marty Egeland at 328-6612, or email megeland@nd.gov.

Corned Beef and Cabbage

What's more Irish than a traditional recipe for corned beef and cabbage? Serve with mustard or horseradish if desired.

Cook Time: 2 hrs 30 mins

Ingredients

1 (3 pound) corned beef brisket with spice packet

10 small red potatoes

5 medium carrots

1 large head cabbage



Directions

Place corned beef in a Dutch oven and cover with water. Add spice packet, cover, and bring to a boil. Reduce heat and simmer until corned beef is just about fork-tender, about 2 hours.

While the corned beef is simmering, cut potatoes in half. Peel carrots and cut into 3-inch pieces. Cut cabbage into small wedges.

When corned beef has cooked for 2 hours, add potatoes and carrots; cook until vegetables are almost tender and meat is fork-tender, about 10 minutes. Add cabbage and cook until tender, about 15 more minutes. Remove meat and let rest for 15 minutes. Leave broth and vegetables in the Dutch oven. Slice meat across the grain.

I dressed up as a Game Warden yesterday and caught a ton of fish, a new boat, a truck and a buncha fishing gear.



Cornerstone of Washburn



Health Foods Store

701-737-9627
621 Main Street.
Washburn, ND

HOURS: MON, TUES, THURS & FRI.

7:00AM-4:00PM

SAT 10:00AM-1:00PM

CLOSED WEDNESDAY & SUNDAY



MONDAY THRU FRIDAY
OPEN 6AM-7PM
SATURDAY 8AM-NOON



COFFEE + GIFTS + HOME DECOR + MORE
Order ahead on the clover app + earn perks!



St. Patrick's
Day



Groundation Coffee

615 4th Ave NE
Hazen, ND 58545
701.748.9988

groundationcoffeeshop

Kandie Lindemann, Agent



Auto
Home
Life
Health
Farm & Ranch
Crop
Business
Supplements
Long Term Care

701.873.5147

Kandie@fumic.com



1400 Hwy 49 N Ste 104
Beulah, ND 58523

Licensed, Bonded
& Insured

Master Plumber
License #8804

Dirk

PLUMBING & HEATING, INC.

Mandan, ND 58554

701-663-3671

Commercial – Residential

Plumbing, Heating & Cooling Equipment

Service – Remodel – New Installation – HVAC

Serving Our Community Since 1986



State Farm



Here to help life go right.®

insurewithashleyb.com

Ashley Baker

701.873.2252



Ashley Baker - State Farm Insurance Agent

Secure the future

| Term Life insurance



Need coverage for a specific time frame? Term life helps with short-term debts, added protection during child-raising years and more.

[Understand Term Life](#)

| Whole Life insurance

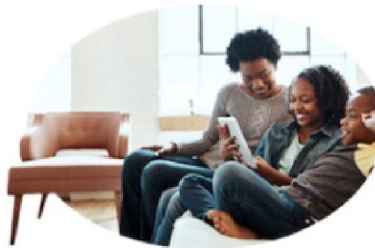

This permanent policy protects your family's future while building cash value that grows tax-deferred. Premiums remain level for the life of the policy.

[Look at Whole Life](#)

| Universal Life insurance



This permanent policy with flexible premium payments and death benefits can help protect your loved ones while building tax-deferred cash value.

[Explore Universal Life](#)

Life insurance coverage at a glance

Whether you're looking for the affordability of term insurance, the lifelong protection and cash value of permanent insurance, or a combination of both, we have options to fit your needs and budget. Decide which coverage is right for you before getting a life insurance quote.

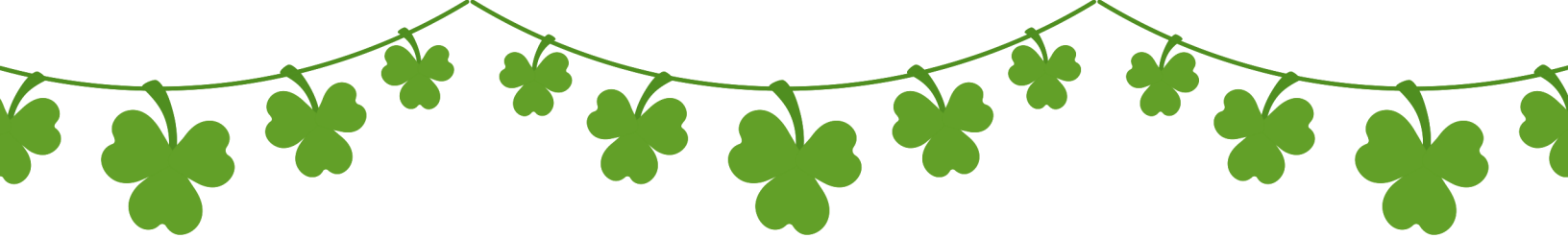

FORT STEVENSON STATE PARK

LEPRECHAUN'S GOLD GEOCACHE

Multi-Geocache hide. Find and solve puzzle caches for the clues to find the Leprechaun's Pot of Gold.



MARCH 17, 2023

COORDINATES GO LIVE AT
GEOCACHING.COM AND
FACEBOOK AND INSTAGRAM
@FORT.STEVENSON



Contact the park office at 701-337-5576
or fssp@nd.gov with questions.





Tree Removal
Tree Trimming
Stump Grinding

CALL TODAY!
Jaxon Heilman
701-400-8942

IN A PERFECT WORLD,
EVERY HOME WOULD
HAVE A DOG,
AND EVERY
DOG WOULD
HAVE A
HOME



PUTTING YOUR WELLNESS FIRST



BROOKE T. DNP, FNP-C

- Primary Care visits (Adult/Children)
- Preventative/Wellness Exams
- Health Education (Tobacco, Weight)
- Diabetes Education
- Chronic Disease Management
- Immunizations
- Sports Physicals
- DOT Physicals
- Referrals
- Employee Drug Screening

Northland
HealthCenters



Monday 7-5, Tuesday 8-5, and Thursday 8-5

Telehealth Appointments Available
Friday from 8-3

NORTHLANDCHC.ORG TURTLE LAKE - 701-448-9225

Game Day!

4th Tuesday of the month!



(March 28, April 25, May 23,
June 27, July 25, August 22,
September 26, October 24,
November 28, December 26)

Time: 3:00-5:00pm

Where: The Coffee House in the
Riverdale City Center

What: Bring your own game or play
someone else's game.

Who: Everyone is welcome!

Bring a friend! We need
Pinochle players!



Password Keeper

WEBSITE

USERNAME

PASSWORD





RELIABLE

NOT ONLY A GUTTER GANG BUT
THIS GANG WILL TAKE CARE
OF MANY HANDY MAN JOBS
GIVE LOYAL A CALL FOR A QUOTE

RAIN GUTTER

701-391-8963 ~ 701-748-5935

KARGES GANG - LOYAL & CATHY KARGES



COMMERCIAL PLUMBING
RESIDENTIAL PLUMBING
REMODELING
HIGH EFFICIENCY FURNACES
AIR CONDITIONERS
BOILERS
HYDRONICS
SEWER & DRAIN CLEANING
WATER TESTING AND CONDITIONERS

P.O. BOX 597
206 GRANT AVE
UNDERWOOD, ND 58576 | LEVEY@WESTRIV.COM | MPL # 0546

"PROUDLY SERVING MCLEAN COUNTY SINCE 1977"

DANIELLE LEVEY
REALTOR®

Mike
Nelson
Realty

 <http://www.mikenelsonrealty.com>



 701.391.2539

Contact me to
take in new
listings, ask
questions,
request a
showing, and
get a free
market
evaluation!

EASY TO SEARCH WEBSITE FOR ANY TYPE OF PROPERTY OR
LAND; RURAL HOMES, RECREATIONAL LAND, CITY HOUSES,
LOG CABINS, WATERFRONT, FARM, RANCH, AND ALL
CURRENT LISTINGS IN THE AREA!

Riverdale-Pick City Ambulance Spotlight

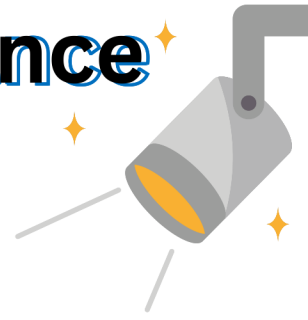

1. How long have you been with the service?

I have been with the ambulance service since 2017.

2. Why did you join the service?

I moved into the area in 2016 and wanted to support the community with my skill set.

3. What is your role with the service?

I am an Emergency Medical Technician.

4. What is one piece of advice you have learned during your time in EMS?

Although my role with the ambulance service is just one small piece of this community's puzzle, it takes the entire community to support one another. I have felt a sense of ownership and acceptance since the day I moved here and it's been a true pleasure serving and living amongst this amazing community!

Scott Sterling



3 Ways you can help the Riverdale-Pick City Ambulance Service

1. Be an active volunteer as a driver or EMT (training available).
2. Volunteer as an active member in the Vital Friends Group.
3. Monetary donations can be mailed to

Riverdale-Pick City Ambulance
PO Box 594, Riverdale, ND
58565

If you have questions,
please call 701-527-6911

**DINE-IN
OR
TAKEOUT**
OPEN 7 DAYS A
WEEK
6AM-2PM



**504 10TH ST.
RIVERDALE, ND
701.654.9540**

- LARGE COFFEE MENU -

50¢ off our drink of the month
Irish Cream Latte



- BREAKFAST MENU -

**OMELETS, MEAT & EGG COMBOS, WRAPS,
PANCAKES, FRENCH TOAST, BISCUITS &
GRAVY, HOMEMADE CARAMEL ROLLS**

- LUNCH & DAILY SPECIALS -

**SIGNATURE BURGERS, SANDWICHES,
SALADS, DELICIOUS HOMEMADE
SOUPS, & MORE!**

- WEEKEND SPECIAL -

SPILLWAY EGGS BENEDICT

S & J Hardware

The Family Service Store



<https://sjhardware.doitbest.com>

8 N MAIN
GARRISON, ND 58540
701-463-2712

Hours:
Mon-Fri 8:30 AM-5:30 PM
Sat: 8:30 AM-4:30 PM
Sun: Closed

- Repair Windows & Screens Key Cutting
- Pipe Threading & Cutting
- Computerized Paint Color Matching System

 Like and Follow us at **S & J Hardware**

cottinghaminsurance.com

Bismarck
701.323.9419

Underwood
701.442.3473



Follow us at **Cottingham Insurance**
Agency DDC Inc



**COTTINGHAM
INSURANCE**

Trusted Since 1990

HAPPY HOUR
TUESDAY-FRIDAY
4-6PM
\$1.00 OFF ALL
DRINKS

TUESDAY:
INDIAN TACOS(SOFT OR HARD SHELL)

WEDNESDAY:
BUY 1 BURGER, GET 1 1/2 PRICE

THURSDAY:
BROASTED CHICKEN

FRIDAY:
SHRIMP

SATURDAY:
STEAK/PRIME RIB

SUNDAY:
PIZZA

BAR HOURS:
TUESDAY-SUNDAY
12PM-10PM

KITCHEN HOURS:
TUESDAY-THURSDAY
& SUNDAY
12PM-8PM
FRIDAY & SATURDAY
12PM- 9PM



LAKE AUDUBON
HWY 83
701.337.2070
WWW.TOTTENTRAILS.COM

NOW HIRING!
KITCHEN
STAFF



Tuesdays @ 7 pm

1ST BLACKOUT
56 # FOR \$ 1,100.00

2ND BLACKOUT
55 # FOR \$1,000.00



TOTTEN TRAIL BAR

WOLFF AUCTIONEERS LLC



1460 County Rd. 5,
Golden Valley, ND 58541-9616

CONSIGNMENT GUN AUCTION

Saturday, March 18th, 2023 @ 12 PM CT Offering: 229 Firearms & Ammo Auction Location: Bismarck AmVets Club in Bismarck, ND Multiple Sellers Live On-site Bidding & Online Bidding available through Proxibid.

MARCUSEN FAIRVIEW FARM PARTNERSHIP LARGE RETIREMENT EQUIPMENT

Wednesday, March 29th, 2023 @ 11 AM MT Offering: Large Farm Equipment Location: 4021 93rd Ave SW Taylor, ND Driving Directions: From I-94 Taylor Exit 78, 3 mi. S. on 94th Ave SW & 1 mi. E on 40th St SW Sellers: Marcusen Fairview Farm Partnership

SCHEID FARM & RANCH LARGE RETIREMENT AUCTION

Saturday, April 8th, 2023 @ 10:00 AM CT Offering: Tractors, Trucks, Trailers & Farming Equipment Location: 5152 Highway 1806 Hazen ND 58545 Driving Directions: 12 miles N of Hazen, ND on Cty Rd 27, & 1.5 miles W on Hwy 1806 Seller: Rick & Zola Scheid

Shane Wolff
701-983-4573
Cell: 701-870-9090
wolffauctions@yahoo.com

Paula Jo Wanner
701-870-1406
wolffclerking@gmail.com

500 7th St NE
Hazen, ND



FOLLOW ALONG ON FACEBOOK FOR
UPDATED INFORMATION!



| | |
|---|---|
|  | <p>Cocaine Bear Rated R 1hr 45min Fri. 17th: 7:00 Sat. 18th: 4:00, 7:00 Sun. 19th: 4:00 Mon. 20th - Thurs 23rd: 7:00</p> <p>1 Week</p> |
|  | <p>Shazam! Fury of the Gods Rated PG-13 2hr 20min Fri. 17th: 7:00 Sat. 18th: 4:00, 7:00 Sun. 19th: 4:00 Mon. 20th-Thurs. 23rd: 7:00</p> <p>2 Weeks</p> |
| <p>Coming Soon: John Wick: Chapter 4 The Super Mario Bros. Movie</p> | |



We also have a Family Night on Sundays, it includes 4 tickets, a #1 combo with the extra drink, and 2 kids pack. All for \$50! For \$10 you can add another ticket & kids pack!
(No substitutions)

MOVIE NIGHT
DATE NIGHT SPECIAL
ON THURSDAYS:
2 TICKETS + 2 MEDIUM DRINKS
+ MEDIUM POPCORN
\$25

check website for details: www.hazentheater.com



St. Patrick's Day

REUBEN SANDWICH \$12

grilled marble rye bread, melted Swiss cheese, tender shaved corned beef & 1000 island dressing, served with waffle fries

SHEPHERD'S PIE \$15

ground beef, peas, carrots, & corn, simmered in an herbed brown gravy. topped with mashed potatoes, & melted Irish cheddar cheese. served with Irish soda bread & honey butter

FISH & CHIPS BASKET \$13

beer battered cod fillets, waffle fries, & coleslaw, served with a lemon dill tartar sauce

GUINNESS IRISH STEW \$15

slow cooked tender beef, carrots, potatoes, & onions, all simmered together in a rich Guinness gravy. served with a rustic roll & honey butter

ADD A CUP O' CREAMED CABBAGE \$4

IRISH BEER CHEESE SOUP

Cup \$4 / Bowl \$8

BREAD PUDDING WITH IRISH WHISKEY SAUCE \$7

vanilla, cinnamon & nutmeg flavors create this Irish favorite



Saint Patrick's Day Family Feud

1.Name a city that has a large Saint Patrick's Day parade.

| Choice | Points |
|----------|--------|
| 1. _____ | _____ |
| 2. _____ | _____ |
| 3. _____ | _____ |

2.Name Something Green

| Choice | Points |
|----------|--------|
| 1. _____ | _____ |
| 2. _____ | _____ |
| 3. _____ | _____ |

3.Name something that is considered a lucky charm.

| Choice | Points |
|----------|--------|
| 1. _____ | _____ |
| 2. _____ | _____ |
| 3. _____ | _____ |

4.Name a green vegetable.

| Choice | Points |
|----------|--------|
| 1. _____ | _____ |
| 2. _____ | _____ |
| 3. _____ | _____ |

5.Name a superhero that dresses in green.

| Choice | Points |
|----------|--------|
| 1. _____ | _____ |
| 2. _____ | _____ |
| 3. _____ | _____ |

6.Name something green that a restaurant might stock for st. patrick's day.

| Choice | Points |
|----------|--------|
| 1. _____ | _____ |
| 2. _____ | _____ |
| 3. _____ | _____ |

7.Name a place you might embarrassed to go after dying your hair green for st. patrick's day.

| Choice | Points |
|----------|--------|
| 1. _____ | _____ |
| 2. _____ | _____ |
| 3. _____ | _____ |

8.Name something kids might get painted on their faces for st. patrick's day

| Choice | Points |
|----------|--------|
| 1. _____ | _____ |
| 2. _____ | _____ |
| 3. _____ | _____ |

9.Name a place you might embarrassed to go after dying your hair green for st. patrick's day.

| Choice | Points |
|----------|--------|
| 1. _____ | _____ |
| 2. _____ | _____ |
| 3. _____ | _____ |

10.Name a country that probably doesn't celebrate st. patrick's day.

| Choice | Points |
|----------|--------|
| 1. _____ | _____ |
| 2. _____ | _____ |
| 3. _____ | _____ |

11.Name a sound you would expect to hear on st. patrick's day.

| Choice | Points |
|----------|--------|
| 1. _____ | _____ |
| 2. _____ | _____ |
| 3. _____ | _____ |

12.Name something you associate with St. Patrick's Day.

| Choice | Points |
|----------|--------|
| 1. _____ | _____ |
| 2. _____ | _____ |
| 3. _____ | _____ |

13.Name something that might be thrown from a st. patrick's parade float.

| Choice | Points |
|----------|--------|
| 1. _____ | _____ |
| 2. _____ | _____ |
| 3. _____ | _____ |

14.Name a food you wouldn't need to dye green for st. patrick's day.

| Choice | Points |
|----------|--------|
| 1. _____ | _____ |
| 2. _____ | _____ |
| 3. _____ | _____ |

15.Name something a little kid might draw for st. patrick's day.

| Choice | Points |
|----------|--------|
| 1. _____ | _____ |
| 2. _____ | _____ |
| 3. _____ | _____ |



**HAZEN FIGURE SKATING CLUB
PROUDLY PRESENTS:**

**Skaters
got Talent
2023**

3 LIVE PERFORMANCES

**HAZEN
ALL
SEASONS
ARENA**

Sat 3/25 @ 1pm
Sun 3/26 @ 1pm
Sun 3/26 @ 5pm

\$6 TICKET
5 AND UNDER
FREE

WITH SPECIAL GUEST SKATER:

Dr. Tanya Fyfe

Professional Figure Skater

Gold Figure, Gold Freeskate, Gold Dance, & Gold Artistic





500 10th Street & Hwy 200
Riverdale, ND
701.654.9927

OPEN
24/7

Seasonal hours!

The store is closed until spring.
Gas & diesel can be purchased 24/7 with
our credit card pumps!

B.S. with Delmer will resume in the spring!



Pawprints Mobile Pet Grooming

Connie @ 701-301-7566

Connie offers a unique service since she is a mobile pet groomer. She can bath, groom & trim nails. Give her a call to see when she is in your area. She will take good care of your 4 legged family member.

701-301-7566



pawprintsmobilepetgrooming

Answers to Family Feud

Saint Patrick's Day Family Feud

Sammy Says Key

1. Name a city that has a large Saint Patrick's Day parade.

1. New York
2. Boston
3. Chicago

2. Name Something Green

1. Grass
2. Tree
3. Frog

3. Name something that is considered a lucky charm.

1. Horseshoe
2. Rabbit Foot
3. Elephant

4. Name a green vegetable.

1. Broccoli
2. Green beans
3. Pea

5. Name a superhero that dresses in green.

1. Green Lantern
2. Green Arrow
3. Green Hornet

6. Name something green that a restaurant might stock for st. patrick's day.

1. Green beer
2. Lettuce
3. Cake

7. Name a place you might embarrassed to go after dying your hair green for st. patrick's day.

1. Work
2. Church
3. School

8. Name something kids might get painted on their faces for st. patrick's day

1. Four-Leaf Clover
2. Rainbow
3. Pot of Gold

9. Name a place you might embarrassed to go after dying your hair green for st. patrick's day.

1. Work
2. Church
3. School

10. Name a country that probably doesn't celebrate st. patrick's day.

1. Russia
2. Mexico
3. Japan

11. Name a sound you would expect to hear on st. patrick's day.

1. Bagpipes
2. Scream
3. Horn

12. Name something you associate with St. Patrick's Day.

1. Green
2. Ireland
3. Leprechaun

13. Name something that might be thrown from a st. patrick's parade float.

1. Candy
2. Beads
3. Four-Leaf Clover

14. Name a food you wouldn't need to dye green for st. patrick's day.

1. Cabbage
2. Lettuce
3. Broccoli

15. Name something a little kid might draw for st. patrick's day.

1. Four-Leaf Clover
2. Leprechaun
3. Rainbow



www.MyPartyGames.com

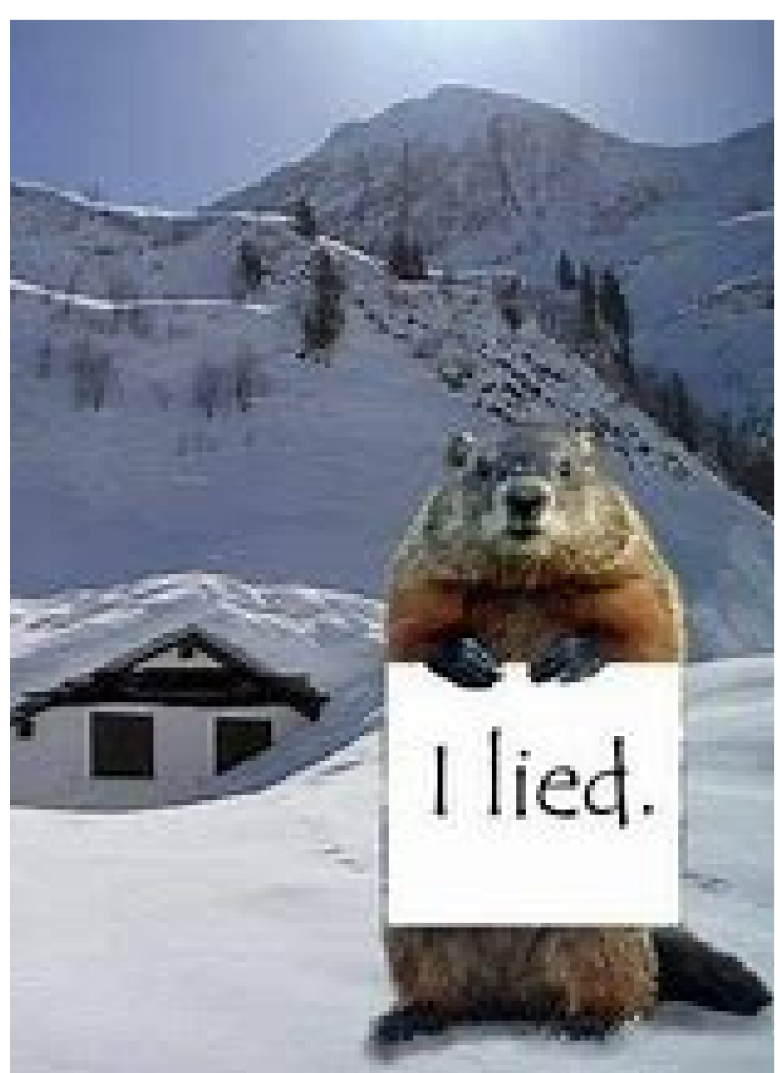

Lake Sakakawea

NORTH DAKOTA

Lakeside Electric Inc.
ND Master License #2268
Denise Johannes 701-870-0283
Hunter Fears 701-870-1096
Oliver Repnow 701-391-0172

DEADLINE



Accept both compliments and criticism. It takes both sun and rain for a flower to grow.

AD DEADLINE:

PUBLICATION:

March 28, 2023
April 11, 2023
April 25, 2023
May 9, 2023
May 23, 2023
June 6, 2023
June 20, 2023

March 30, 2023
April 13, 2023
April 27, 2023
May 11, 2023
May 25, 2023
June 8, 2023
June 22, 2023



@positiveenergy

Published by: Riverdale Pick City Women's Club

Pricing:

| Business Ads: | Personal Ads: |
|---------------------|---------------------|
| 1/4 page \$5/ issue | 1/4 page \$4/ issue |
| 1/2 page \$7/ issue | 1/2 page \$5/ issue |
| 1 page \$12/ issue | 1 page \$8/ issue |

Personal ads need to be prepaid.

Officers:

President Jackie Walls
Vice President: Mary Olson
Treasurer: Deb Olson
Secretary: Dianna Anderson
Editor/Advertising: Toni Ganje

Publication Policies: Thank You for placing an ad in The Riverdale Times!

All ads submitted for publications must indicate the name of business or person(s) sponsoring ad or it will not be published. Ads including any changes and/or news must be received by Tuesday noon to be published in that week's publication.

To submit ads or add additional information please email: RTEditor01@gmail.com Contact Toni @ 701-226-1993 for questions.

Additional Information:

The Riverdale Times is printed in black and white and uploaded to our Facebook Page: The Riverdale Times, also available on the City of Riverdale & City of Pick City websites.

Printed Copies are located at Riverdale: Knights, Spillway, Box by Post Office & Library
Pick City: Teresa's, Scott's & Little's

