

THE RIVERDALE TIMES

Volume 1644

December 21, 2023 - January 4, 2024

THE LEGEND OF THE SILVER PINECONES

copied from AH Faith, Folk & Family

There once lived a poor family without enough food to eat or enough wood for their fire.

The mother decided to go into the forest to search for pinecones. She was planning to use the pinecones to build a fire for her family, and she was also hoping she could sell some of them to get money to buy food.

After walking for hours, the mother finally reached the forest and started gathering pinecones into her basket. Suddenly, she heard a voice say, "Why are you stealing my pinecones?" With that, an elf appeared beside her.

She explained her sad story to the elf. With a crooked smile, the elf said, "Go into the next forest. The pinecones there are much better."

Hesitantly, the mother set off to the next forest, which was even farther away.

When she reached it, she was very tired. She leaned against a tree and sat her basket on the ground.

No sooner had she set down her basket, and dozens of pinecones started falling to the ground. Filled with renewed energy, she gathered all the pinecones into her basket and returned home.

Tired again, once she returned home, she set down basket for a moment on her doorstep.

When she looked down at the basket of pinecones, they had all turned to silver.

The family would never be poor again.

Because of this legend, many people believe that a pinecone is lucky. It is customary to keep one on your dresser or hearth to make sure good fortune comes your way. They can also be used to decorate your Yule tree!

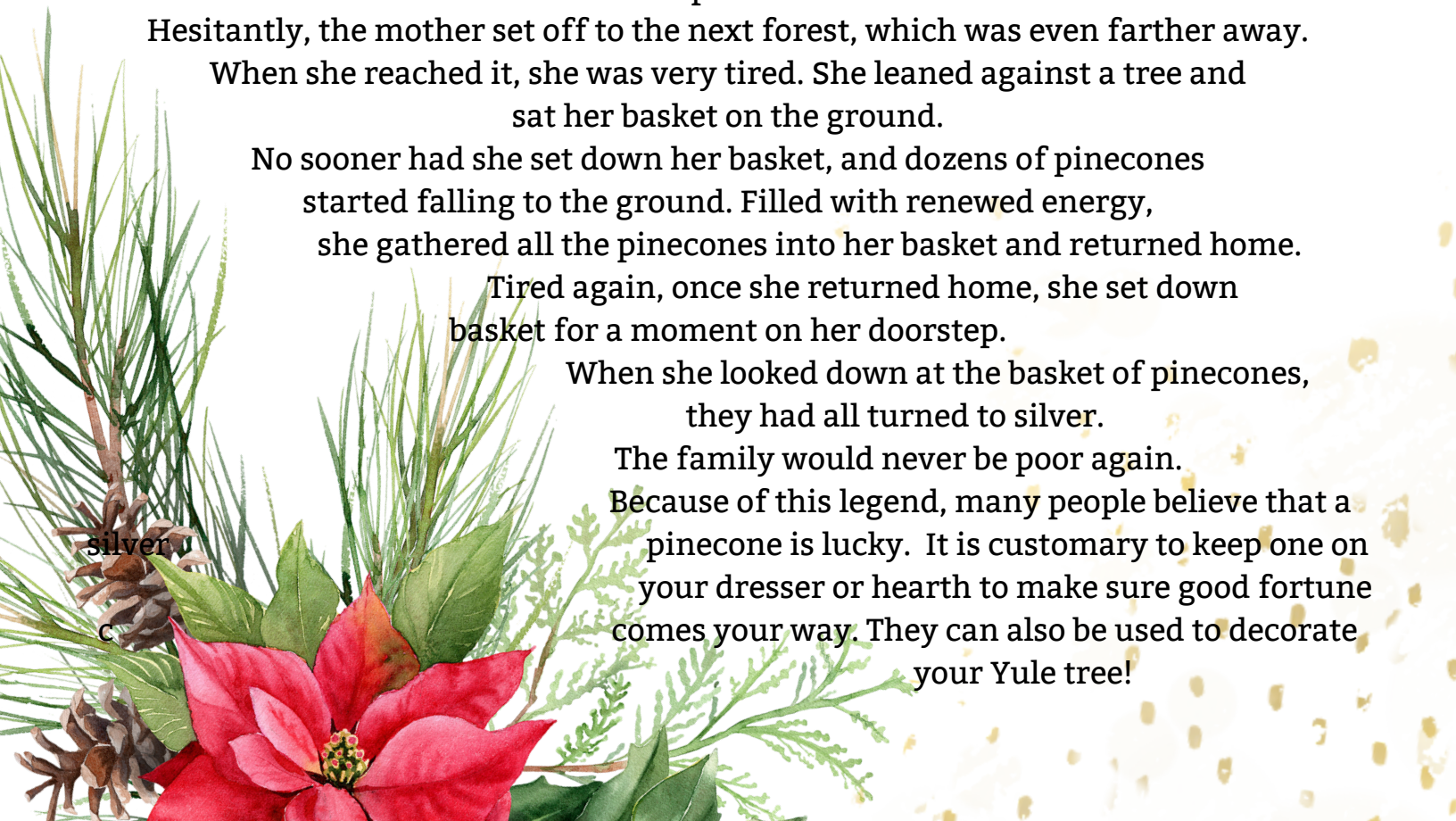

Calendar of Events:

Riverdale City Office & Maintenance Shop will be closed December 25 and January 1st

McLean-Mercer Regional Library will be closed December 25, 26 and January 1st



WORSHIP SCHEDULE

Riverdale Community Church

8:30 am (Riverdale, ND)

St. Bonaventure Catholic Church

Underwood

Sunday 8:30 am

St. Catherine's Catholic Church

Turtle Lake

Saturday 5:00 pm

St. Edwin Catholic Church

Washburn

Sunday 10:30 am

St. John's Lutheran Church (LCMS)

9:00 am (Underwood)

St. Paul's Lutheran Church (ELCA)

11:00 am (Riverdale, ND)

Trinity Lutheran Church (LCMS)

11:00 am (2 mi W & 2 mi S of Pick City)

St. Paul Lutheran Church (ELCA)

10:30 am (from Pick City: 2 mi W, 6 mi S & ¼ mi E off of Hwy 200)

Augustana Lutheran Church (ELCA)

Sunday 10:00 am (Underwood, ND)

Faith Evangelical Church

Sunday 9:30 am (Underwood, ND)

MCLEAN-MERCER REGIONAL LIBRARY

Library will be closed Dec 25, 26 & January 1st

216 SECOND ST.

RIVERDALE, ND

701.654.7652

MONDAY-FRIDAY 8AM-12PM & 1PM-5PM

PUBLIC ACCESS COMPUTERS,
CHILDRENS COMPUTERS, WIFI, PRINTER,
COPIER, FAX, EBOOKS, DIGITAL
MAGAZINES, MCLEAN & MERCER
COUNTY PAPERS, AND MORE!

RIVERDALENDLIBRARY.COM



**RIVERDALE-PICK CITY AMBULANCE
& RIVERDALE FIRE DEPARTMENT**
301 DAKOTA AVE RIVERDALE, ND
701.654.7466



AMBULANCE SERVICE:

Business Board Meetings:
2nd Wednesday of March,
June, September & December
@ 6:00 PM
Riverdale Ambulance Training
3rd Wednesday @ 7:00 PM



FIRE DEPARTMENT:

Business Meeting
& Training
3rd Tuesday of
the month @ 6:00 PM



ALL MEETINGS ARE AT 301 DAKOTA AVE RIVERDALE ND

Knights Bar & Grill

401 3RD ST RIVERDALE ND

701-654-9559



www.riverdalehighlodge.com

Call Riverdale High Lodge to reserve a room for New Years Eve. Bring in the New Year in with **Josey & the Whalers**



Hours:
Open 2:00 Daily

Happy Hour
Mon-Thurs:
4 pm - 6 pm

Grill Hours:
Sun - Thurs:
2 pm - 9 pm
Fri-Sat:
2 pm - 10 pm

New Years
Eve@The
Knights
Lodge

Dec 30th & 31st
8:30PM-12:30AM

BINGO!

Wednesday
@ 7:00

Game 3~55# \$ 1,199
Game 5~59# \$ 4,000



Black Jack
Friday &
Saturday Nights

 Follow us at Riverdale High Lodge Knights Bar & Grill



WOLFF AUCTIONEERS LLC.



1460 County Rd. 5,
Golden Valley, ND 58541-9616

GUN AUCTION

Saturday, January 13th at 12 PM CT
(Viewing Begins at 10 AM)
Offering: 150+ Firearms
Auction Location: Bismarck Amvets Club
Full listing and pictures coming soon

STARK COUNTY LAND AUCTION

Saturday, January 13th at 12 PM CT
(Viewing Begins at 10 AM)
Offering: 225 Firearms & Ammo
Auction Location: Bismarck Amvets Club
Live Auction and Online bidding
Powered by Proxibid.com (Online buyer's subject to 10% buyer's premium)

BRUCE VOEGLE ESTATE & MELISSA VOEGLE AUCTION

Saturday, June 8th, 2024 at 10 AM CT
Offering: Farm & Ranch Related Equipment
Located: 6251 Highway 200 Beulah, ND
Sellers: Melissa Voegele & Bruce Voegele Estate

Shane Wolff
701.983.4573 (O) 701.870.9090 (C)
wolffauctions@yahoo.com

Paula Jo Wanner
701.870.1406
wolffclerking@gmail.com



Your Touchstone Energy® Cooperative
The power of human connections®

701.463.6700

800.263.4922

<http://www.mcleanelectric.com/>

4031 Hwy 37 Bypass
Garrison, ND

McLean Electric serves the rural areas of
McLean County along with the city of
White Shield in west central
North Dakota.



CO-OPS
COMMIT

To Members

Proud to
energize the
communities
we serve.

1-800-263-4922

www.mcleanelectric.com

HAPPY HOUR
TUESDAY-FRIDAY
4-6PM
\$1.00 OFF ALL
DRINKS

TUESDAY:
INDIAN TACOS(SOFT OR HARD SHELL)

WEDNESDAY:
BUY 1 BURGER, GET 1 1/2 PRICE

THURSDAY:
BROASTED CHICKEN

FRIDAY:
SHRIMP

SATURDAY:
STEAK/PRIME RIB

SUNDAY:
PIZZA

BAR HOURS:
TUESDAY-SUNDAY
11 AM - 11 PM

KITCHEN HOURS:
TUESDAY-THURSDAY
& SUNDAY
11 AM - 8PM
FRIDAY & SATURDAY
11 AM - 9PM



LAKE AUDUBON
HWY 83
701.337.2070
WWW.TOTTENTRAILS.COM

NEW HOURS
11:00 AM
TO
11:00 PM
TUES-SUNDAY



Tuesdays @ 7pm

1ST BLACKOUT
56 # FOR \$ 1,280.00
2ND BLACKOUT
58 # FOR \$ 1,199.00



TOTTEN TRAIL BAR



Lake Sakakawea
NORTH DAKOTA

Lakeside Electric Inc.
 ND Master License #2268
 Denise Johannes 701-870-0283
 Hunter Fears 701-870-1096
 Oliver Reknow 701-391-0172



Midstate Porcelain Art Guild (MPAG)

The Guild is made up of members from the central part of North Dakota. Our regular meetings are the first Saturday of most months. We welcome new members. Our meetings involve a painting project and business meeting. For more information contact Vida Klocke at 701-442-3478



KOTA THEATRE
 153 N. MAIN STREET
 GARRISON ND 58540

NOW SHOWING

ADULTS - \$7
 13 AND UNDER - \$5

MOVIE TIME

Check our **FACEBOOK** page for current listings of movies

 **SAKAKAWEA AREA COUNCIL FOR THE ARTS**

Erickson Chiropractic

212 W Main St

Beulah, ND

873-7677

Hours: Monday-Thursday

8:00-12:00 & 1:30-5 pm

Friday 8:00 am-12:00 pm

- Low Back & Leg Pain
- Neck, Shoulder, & Arm Pain
- Headaches
- Sports injuries
- Work-related injuries
- Auto-Accident Cases

Dr. DJ Erickson Dr. Travis Voegele



New Patients Welcome

BC/BS Participating Provider



MONDAY THRU FRIDAY
OPEN 6AM-7PM
SATURDAY 8AM-NOON

COFFEE + GIFTS + HOME DECOR + MORE

Order ahead on the clover app + earn perks!



Groundation Coffee

615 4th Ave NE
Hazen, ND 58545
701.748.9988

@groundationcoffeeshop

West Inkster Realty

GARRISON INSURANCE

Copper the Coverage Dog
Coverage options for your "buried bones."

MIKE MATTESON
BROKER/OWNER

"We are proud to stake out this property!"
- Rocco the Realty Dog

FOR SALE

Follow your nose to BeagleBuds.com!

(701) 463-2099 OFFICE
(701) 337-6433 MIKE CELL
11 CENTRAL AVE E • GARRISON, ND
MIKE@BEAGLEBUDS.COM

INDEPENDENT AGENCY
MATCHING CUSTOMERS WITH
COMPANIES THAT MEET THEIR
NEEDS AT AN AFFORDABLE PRICE!

Representing 15+ Companies!

CALL MIKE TODAY TO START
THE SEARCH FOR YOUR
NEXT HOME OR GET A
CURRENT MARKET ANALYSIS
OF YOUR HOME!

Handmade & Unique Products

THE
teal
DOOR

GIFTS • HOME DECOR
• JEWELRY BOUTIQUE ITEMS
• QUILT NOTIONS
CANDY & POP • SEASONINGS
& SAUCES • & MUCH MORE!

LONG-ARM QUILTING SERVICES

1 CENTRAL AVE E
E. OFF MAIN ST
701-463-2123

Like us on
f

✦ Formerly 1 North Main ✦

Christmas word search



G H H T A R F E Y I X G R R B B D N L H
I S L P C Y G R T X M N E X M B T E R O
V Z T A L B Q I O A C F I Q A E O P Q W
I K N O E O N S J S R Q N P T N R H K P
N E Z L C M D V N W T B D H N P S R D V
G V L T X K U U L Q W Y E I A H A H Y Q
U S P F A F I F R Z F H E L S J M U H Q
Q I L B S L E V N W N S S R Y E E T N P Q
S L E I G H W K G E G J Q A S C S T U S
P O L E R R D X V R B A D D P O I U D W
Y E N M I H C L S H D R O I J W R G X K
X S X Q W H E G J W H W N L F X H U N O
Q H Z L C A N T M C V C O O Z Y C O M O
J O L L Y I H U W T A C R H P G S O Z I
T D W G T V Q U X N G V T C J A T J E S
F X X E K T A H D L J S H Z E Y D N A C
I J E M I S T L E T O E D S W F U Y U J
G R O U Y C E X C I B B Y R D V H R V L
G S X Y D S V N Q M E E R T A H A Z F A
M U I D R R Q U I G S M Y T L C S Y S V



bells • candies • candy cane • cards • celebrate • chimney • Christmas • elves • frosty
gift • giving • greetings • holiday • jolly • joy • merry • mistletoe • noel • north pole
reindeer • Rudolph • Santa • season • sleigh • stocking • tree

K's
NAIL & SPA

(701) 202-2648

Mon-Sat: 10am-7pm
Sunday: Closed

1131 Cannon Ln, Washburn, ND 58577

Gift Certificates Available | Follow Us:

K's Nail & Spa

**1131 Cannon Lane
Washburn, ND 58577**

Hours:

Monday - Saturday:
10 am to 7 pm
Prefer Appointments
Walk-Ins Welcome
(701) 202-2648

Follow us:

f Sodas & Things

**Sodas
& Things**



Monday-Friday 9 AM - 6 PM



All outdoor decor 30% off
Jewelry, Clothing & Winter Wear
30% off
All Toys & Puzzles 25% off
& more deals TBD



**116 Lincoln Ave
Underwood ND
701-442-5277**

MIKE NELSON REALTY

PROUDLY SERVING MCLEAN COUNTY SINCE 1977

DANIELLE LEVEY
REALTOR®



701.391.2579

Contact me to take in new listings, ask questions, request a showing, and get a free market evaluation!

**Mike
Nelson
Realty**

<http://www.mikenelsonrealty.com>



Levey's Plumbing

701-442-5424

Heating & Air LLC

- COMMERCIAL PLUMBING
- RESIDENTIAL PLUMBING
- REMODELING
- HIGH EFFICIENCY FURNACES
- AIR CONDITIONERS
- BOILERS
- HYDRONICS
- SEWER & DRAIN CLEANING
- WATER TESTING AND CONDITIONERS

EASY TO SEARCH WEBSITE FOR ANY TYPE OF PROPERTY OR LAND; RURAL HOMES, RECREATIONAL LAND, CITY HOUSES, LOG CABINS, WATERFRONT, FARM, RANCH, AND ALL CURRENT LISTINGS IN THE AREA!

HOLIDAY HIKING @ THE
REFUGE

SPONSORED BY THE FRIENDS OF THE REFUGE &
THE NCT CENTRAL FLYAWAY CHAPTER

Join us for a **self-guided hike**, taking place from **December 25th to 31st, 2023**. Embrace the spirit of adventure as you explore the scenic trails at your own pace, immersing yourself in the beauty of nature during this special holiday season.

For those seeking a guided experience, kick off the new year with us on **January 1, 2024**, for a captivating group hike- hot cocoa and cider will be served following the event.

Both hikes commence from the Visitor's Center, with the trail festively marked by candy canes to lead the way. Take in the crisp winter air, revel in the stunning surroundings, and share the joy of the trail with fellow hiking enthusiasts. Visit Santa while he is relaxing and ice fishing after a busy holiday season and learn about Santa's Reindeer and his Magical Sleigh.

AUDUBON WILDLIFE REFUGE
3275 11th St NW Coleharbor, ND

★ **DATES:** ★

SELF-GUIDED : DECEMBER 25-31, 2023

GUIDED: JANUARY 1ST, 2024 @ 2:00 PM

★ ★
Don't miss out on this festive opportunity to make lasting memories on the trail. Mark your calendars, and let the adventure begin!



**DINE-IN
OR
TAKEOUT**
OPEN 7 DAYS A
WEEK
6AM-2PM



**504 10TH ST.
RIVERDALE, ND
701.654.9540**

- LARGE COFFEE MENU -



**50¢ off our drink of
the month:
"Gingerbread latte"**

- BREAKFAST MENU -

**OMELETS, MEAT & EGG COMBOS,
WRAPS, PANCAKES, FRENCH TOAST,
BISCUITS & GRAVY, HOMEMADE
CARAMEL ROLLS**

- LUNCH & DAILY SPECIALS -

**SIGNATURE BURGERS, SANDWICHES,
SALADS, DELICIOUS HOMEMADE
SOUPS, & MORE!**

- WEEKEND SPECIAL -

SPILLWAY EGGS BENEDICT



Bee's Cafe
47 Main St W
Hazen ND
701.748.5233
Est. 2019

HOURS 7:00 AM . 7:00 PM

**Takeout. Dine-In. Curbside pickup
Reservations**



www.facebook.com/beescafehazen

cottinghaminsurance.com

Bismarck
701.323.9419

Underwood
701.442.3473



Follow us at **Cottingham Insurane**
Agency DDC Inc



**COTTINGHAM
INSURANCE**

Trusted Since 1990



Tree Removal
Tree Trimming
Stump Grinding

CALL TODAY!

Jaxon Heilman

701-400-8942

Mul T Services & Contracting

- Drain Cleaning
 - Sewer Camera Inspection
 - Line Location
 - Septic Services
- pumping, cleaning, maintenance & installation

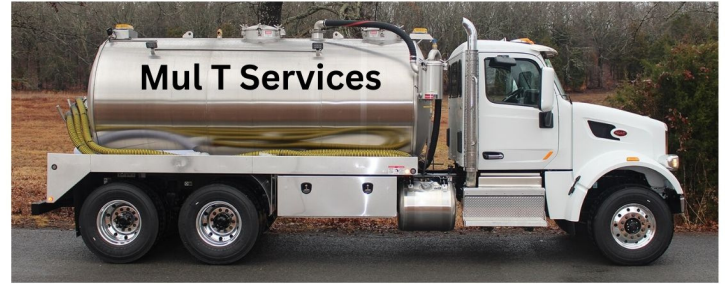

Loyal & Cathy Karges

701-391-8963

701-748-5935



500 10th Street & Hwy 200
Riverdale, ND
701.654.9927

**24 hr. Credit Card
Gas Pumps**

**OPEN
24/7**

The store may be closed until spring but the gas pumps will be on duty all winter. Swipe your card, fill your tank and you will be on your way.

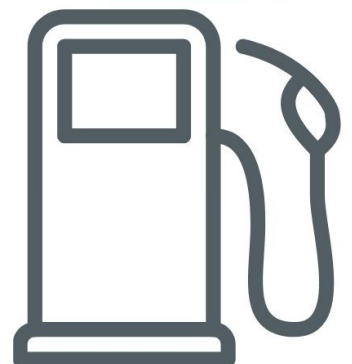



Enhancements:

Cupping

Himalayan salt stones

Aromatherapy scalp

massage

Salt scrub

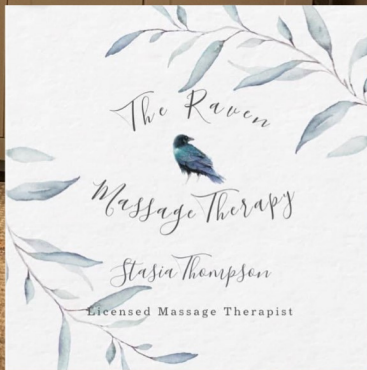

THE RAVEN MASSAGE THERAPY

**1131 CANNON LN
WASHBURN, ND 58577**

(701)-315-0775

**TUESDAY-FRIDAY
BY APPOINTMENT ONLY**

TO SCHEDULE AN APPOINTMENT GO TO
MESSAGEBOOK.COM/BIZ/THE-RAVEN-MASSAGE-THERAPY



License #22222



KRAUSE'S Market

Shop online: Krausesmarket.com

Deliveries 5 days/week | Fresh produce!

Locations:
Hazen, ND
701.748.2444
Garrison, ND
701.463.2215
Washburn, ND
701.462.8561



Reliable Rain Gutters

**5 inch seamless gutter &
gutter cover &
gutter maintenance**

Locally owned & operated -
family business

**Loyal & Cathy Karges
701-391-8963**



Christmas Magic

RIVERDALE, ND

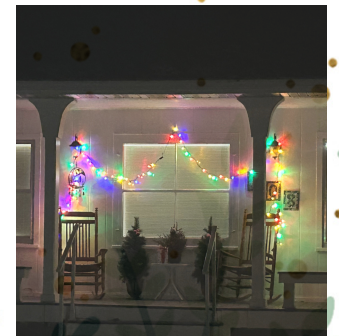
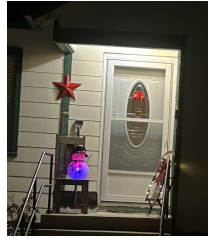

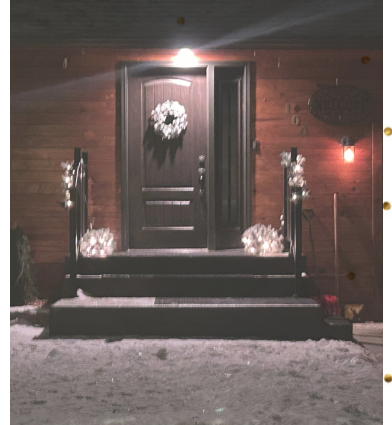

WRT PRESS RELEASE – for immediate distribution

Submitted November 27, 2023

***Contact: Beth Krause, WRT Marketing Mgr – 748.2211 /
bethk@wrtc.com***

WRT to Sponsor BSC Tech Studies / Work Experience Program – Deadline January 1

WRT is a local cooperative that provides Internet, Voice, and Security services to 25 local communities in North Dakota and South Dakota. WRT is proud to announce a new sponsorship opportunity with Bismarck State College “BSC” in Bismarck, ND to assist students who plan to continue their education in the field of study within Information Technology, Cybersecurity, Electronics/Telecommunications Technology, Computer Science or Advanced Digital Technologies. The selected student intends to complete the Sponsorship Program as outlined, including program completion at BSC, and agreeing to 12 months of work at WRT for each year of schooling paid for by WRT. The program’s mission is to provide incentives for high school and/or college students to pursue a career in skilled labor jobs as the nation experiences a persistent shortage.

“WRT is committed to our youth and recognizes that financial concerns may keep exceptional potential applicants from considering Information Technology education as an option,” said Troy Schilling, CEO/General Manager at WRT. “The impact that has on technology companies in local communities, is a loss not only for them, but also for anyone who can make a difference in the world of technology. We want to alleviate the burden of debt so they can focus on their future, while also living and working locally to keep our communities strong.”

Applicants for the WRT/BSC Sponsorship Program must meet the following criteria for consideration:

- High School GPA of 2.5 or greater
- Planning to pursue or already pursuing a career in Information Technology, Cybersecurity, Electronics/Telecommunications Technology, Computer Science, or Advanced Digital Technologies at BSC for the upcoming academic year.
- Preference will be given to students from the WRT service area or wanting to reside in the WRT service area upon graduation. Selected applicant must reside within WRT service area during employment with WRT.

For application link and additional information visit: ***www.westriv.com/careers***

Questions can be directed to Human Resources Manager, Lexi Lawson, by calling 701.748.4213 or email lexil@wrtc.com

Merry Christmas & Happy New Year from



*watch for special
New Year's Eve menu*

**Little's
GIFT CARDS
Available**
*Give the gift that
keeps on giving!*

NIGHTLY SPECIALS

MONDAY: Specialty Burger & Fries

TUESDAY: Steak Sandwich, Au Jus & Fries

WEDNESDAY: Wings & Fries Basket

THURSDAY: 10oz Ribeye Dinner

FRIDAY NIGHT: Little's; Famous; Prime Rib &/or Salmon Dinner

SATURDAY NIGHT: Little's; Famous; Prime Rib &/or Surf & Turf Dinner

SUNDAY: Hot Hamburger Special

LITTLE'S 12TH ANNUAL PHEASANT TOURNEY JAN 6

Bring in 3 whole birds - we'll take the combined length of 3 tails
2 or 3 Person Teams - \$50/ person.
Call or visit bar for details. Enter by Dec 30.
100% PAYBACK!



CALL 701.487.3636

CALL AHEAD & TAKE IT TO GO! PICK CITY, ND

HOLIDAY HOURS: CLOSED Dec. 24, 25 & 26. (Reopen at 4pm on Dec 27). CLOSED Jan 1 & Jan 7 (staff party)

KITCHEN HOURS: Monday - Wednesday 4-9pm / Thursday - Saturday 4-10pm / Sunday 12-8pm

BAR HOURS: Monday - Thursday 4-11pm / Friday - Saturday 4pm - 1am / Sunday 12-10pm

Licensed, Bonded
& Insured

Master Plumber
License #8804

Dirk

PLUMBING & HEATING, INC.

Mandan, ND 58554

701-663-3671

Commercial – Residential

Plumbing, Heating & Cooling Equipment

Service – Remodel – New Installation – HVAC

Serving Our Community Since 1986

S & J Hardware

The Family Service Store



<https://sjhardware.doitbest.com>

8 N MAIN
GARRISON, ND 58540
701-463-2712

Hours:
Mon-Fri 8:30 AM-5:30 PM
Sat: 8:30 AM-4:30 PM
Sun: Closed

- Repair Windows & Screens Key Cutting
- Pipe Threading & Cutting
- Computerized Paint Color Matching System

Like and Follow us at **S & J Hardware**

The Pet Vet
A cartoon illustration of a female veterinarian with brown hair, wearing a white lab coat, standing next to a small dog and a small cat.
Sharon Otto-Tafelmeyer
Veterinarian

The mobile pet vet will be in Washburn
from 1-2:30 & Underwood 3:00-4:00
on the 2nd and 4th Tuesday of the month.
Just come on over and wait your turn.



701-720-8387



Early Ice Awareness

Outdoor enthusiasts need to be aware of early ice conditions before traveling onto and across North Dakota waters. A few reminders include:

- Edges firm up faster than farther out from shore.
- Snow insulates ice, which in turn inhibits solid ice formation, hiding cracks, weak and open water areas.
- Ice can form overnight, causing unstable conditions. Ice thickness is not consistent, as it can vary significantly within a few inches.
- Avoid cracks, pressure ridges, slushy or darker areas that signal thinner ice. The same goes for ice that forms around partially submerged trees, brush, embankments or other structures.
- Anglers should drill test holes as they make their way out on the lake, and an ice chisel should be used to check ice thickness while moving around.
- Daily temperature changes cause ice to expand and contract, affecting its strength.
- The following minimums are recommended for travel on clear-blue lake ice formed under ideal conditions.

However, early in winter it's a good idea to double these figures to be safe: 4 inches for a group walking single file; 6 inches for a snowmobile or all-terrain vehicle; 8-12 inches for an automobile; and 12-15 inches for a pickup/truck.

And some life-saving safety tips:

- Wear a personal flotation device and carry a cell phone.
- Carry ice picks or a set of screwdrivers to pull yourself back on the ice if you fall through.
- If someone breaks through the ice, call 911 immediately. Rescue attempts should employ a long pole, board, rope, blanket or snowmobile suit. If that's not possible, throw the victim a life jacket, empty water jug or other buoyant objects. Go to the victim as a last resort, but do this by forming a human chain where rescuers lie on the ice with each person holding the feet of the person in front.
- To treat hypothermia, replace wet clothing with dry clothing and immediately transport the victim to a hospital.

Tentative 2024 Season Opening Dates

The North Dakota Game and Fish Department annually provides its best estimate for opening dates to help hunters prepare for hunting seasons.

Dates become official when approved by governor's proclamation. Tentative opening dates for 2024 include:

Spring Turkey April 13

Deer and Pronghorn Bow, Mountain Lion Aug. 30

Dove Sept. 1

Youth Deer Sept. 13

Sharptail, Hun, Ruffed Grouse, Squirrel, Youth Waterfowl Sept. 14

Early Resident Waterfowl Sept. 21

Regular Waterfowl Sept. 28

Pronghorn Gun Oct. 4

Youth Pheasant Oct. 5

Pheasant, Fall Turkey Oct. 12

Mink, Muskrat, Weasel Trapping Oct. 26

Deer Gun Nov. 8

Deer Muzzleloader Nov. 29

500 7th St NE
Hazen, ND



FOLLOW ALONG ON FACEBOOK FOR
UPDATED INFORMATION!

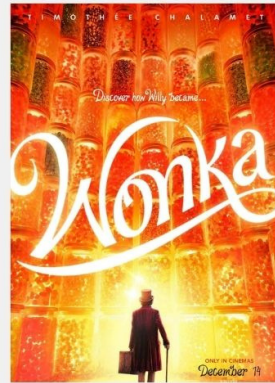

Christmas Eve 3:00PM

We also have a Family Night
on Sundays, it includes 4
tickets, a #1 combo with the
extra drink, and 2 kids pack.
All for \$50! For \$10 you can
add another ticket & kids
pack! (No substitutions)

Watch our Facebook site for new movies

Make sure to check out the Concession - you will see something new.

Show Times: 7:00 pm Monday-Saturday Matinees: 4:00 pm Sat & Sun

Nodak Insurance Company

YOUR AGENT WITH ANSWERS!



- Home
- Auto
- Business
- Farm & Ranch
- Life
- Annuities
- Crop



MATHEW SCHEETZ

701-223-4605

1686 CAPITOL WAY, BISMARCK



State Farm



Here to help life go right.®

insurewithashleyb.com

Ashley Baker

701.873.2252



Ashley Baker - State Farm Insurance Agent

Secure the future

| Term Life insurance



Need coverage for a specific time frame? Term life helps with short-term debts, added protection during child-raising years and more.

[Understand Term Life](#)

| Whole Life insurance



This permanent policy protects your family's future while building cash value that grows tax-deferred. Premiums remain level for the life of the policy.

[Look at Whole Life](#)

| Universal Life insurance



This permanent policy with flexible premium payments and death benefits can help protect your loved ones while building tax-deferred cash value.

[Explore Universal Life](#)

Life insurance coverage at a glance

Whether you're looking for the affordability of term insurance, the lifelong protection and cash value of permanent insurance, or a combination of both, we have options to fit your needs and budget. Decide which coverage is right for you before getting a life insurance quote.

Cornerstone of Washburn



Health Foods Store

701-737-9627

621 Main Street
Washburn, ND

Hours: MON, TUES, THURS & FRI

7:00AM-4:00PM

SAT 10:00AM-1:00PM

Closed Wednesday & Sunday



(701) 483-6789 Office

(701) 290-1376 Cell

269 16th Street West, Suite A

Dickinson, ND 58601

Vicky Steiner

Have a cabin for sale? I have buyers ready to "bite" who are looking for a cabin with or without a water view on Lake Sakakawea.

Also, I've listed 2 acres for sale overlooking the big water near Beulah Bay \$99,900

Looking to list lake properties. I am

experienced with lake life having owned a cabin in Mercer County for the past 10 years.

Free comparative market analysis.

1031 exchanges. Call me today Vicky Steiner,

701-290-1376, real estate agent, Home and

Land Company, Dickinson, ND

vsteiner@homeandlandcompany.com

Pawprints Mobile Pet Grooming

Connie @ 701-301-7566

 pawprintsmobilepetgrooming



Connie will groom your pet at the convenience of your home or office. Services include bathing, haircut, blow-drying, nail-trimming and more.

Give her a call @ 701-301-7566 to schedule your appointment.

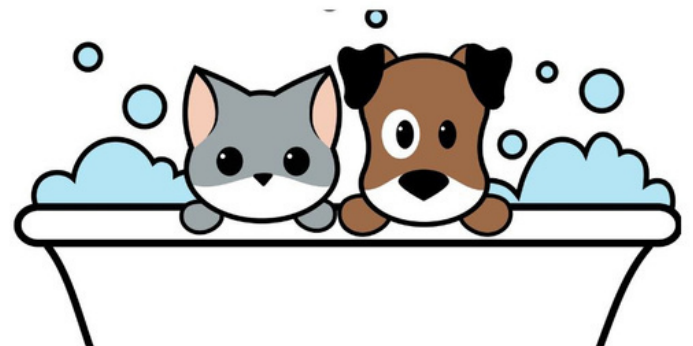

Servicing areas in: Beulah, Center, Coleharbor, Garrison, Hazen, Riverdale, Stanton, Underwood & Washburn



CHRISTMAS LIGHTS SCAVENGER HUNT

- all white lights
- retro color lights
- dancing lights
- lights around tree trunk
- projection lights
- lights timed to music
- icicles
- snowflakes
- snow globe
- snowman
- igloo
- penguins
- polar bear
- reindeer
- Santa's reindeer
- Santa
- Santa on roof
- Santa in sleigh
- Mrs. Claus
- elf
- presents
- over-sized candy
- candy cane
- over-sized ornaments
- Christmas tree in window
- candle in window
- wreath on front door
- garland wrapped pillars
- poinsettia
- old wood sled
- pallet Christmas tree
- star
- angel
- nativity
- 3 wise men
- bells
- inflatables
- cartoon character
- carolers
- Peace on Earth sign

total found _____

**How many can you find in Riverdale
as you drive around admiring the christmas lights?**



KR AUTO RESTORATION
405 DAKOTA AVE, RIVERDALE, ND
(701) 500-5828
KRFASTCAR@GMAIL.COM
WWW.RIVERDALEAUTOBODYSHOP.COM

**AUTO
SERVICE
& SALES**



AUTO DETAILING



AUTO RESTORATION



AUTO COLLISION REPAIR

BOAT DETAILING

AUTO SALES



NORTHLAND HEALTH CENTERS

WELCOMING OUR NEW PROVIDER!



Monday 8-6:30,
Tuesday - Thursday 8-5,
Friday 8-3:30

TURTLE LAKE - 701-448-9225
NORTHLANDCHC.ORG



MELISSA M. FNP-C

- Primary Care visits (Adult/Children)
- Preventative/Wellness Exams
 - Health Education (Tobacco, Weight)
 - Diabetes Education
 - Chronic Disease Management
 - Immunizations
 - Sports Physicals
 - DOT Physicals
- Referrals
- Employee Drug Screening

PRALINE CRUNCH

- ☒ 8 CUPS CRISPIX CEREAL
- ☒ 2 CUPS PECAN HALVES (I USE SALTED)
- ☒ ½ CUP BROWN SUGAR, PACKED
- ☒ ½ CUP CORN SYRUP
- ☒ ½ CUP BUTTER
- ☒ 1 TSP VANILLA EXTRACT
- ☒ ½ TSP BAKING SODA



INSTRUCTIONS:

1. PREHEAT OVEN TO 250°F.
1. IN A LARGE BOWL, COMBINE CEREAL AND PECANS.
1. IN A LARGE SAUCEPAN OVER MEDIUM HIGH HEAT, COMBINE BROWN SUGAR, CORN SYRUP AND BUTTER. BRING TO A BOIL, STIRRING OCCASIONALLY. REMOVE FROM HEAT AND STIR IN VANILLA AND BAKING SODA. POUR OVER CEREAL MIXTURE, TOSSING TO COAT EVENLY.
1. POUR CEREAL MIXTURE INTO A 9X13-INCH PAN. BAKE FOR 1 HOUR, STIRRING EVERY 20 MINUTES.
1. POUR ONTO WAX OR PARCHMENT PAPER TO COOL. BREAK INTO PIECES.

FRESH CUT WREATHS



Fresh cut trees

- White Pine
- Canaan
- Balsam
- Frazier

Monday - Saturday
Open at 9:00 AM

19 4th Ave SW
Garrison, ND 58540
701.463.7445
Twinsfans@restel.net



Wedding Catering
Social Event Catering
Corporate Catering
Concession Catering
Holiday Catering

CHRISTMAS *Services*

RIVERDALE COMMUNITY CHURCH
SUNDAY 8:30 AM
SPECIAL SERVICE: LOVE CAME DOWN
JOHN 3:16

ST. BONAVENTURE CATHOLIC CHURCH
UNDERWOOD
DECEMBER 24 ~ MIDNIGHT
ST. CATHERINE'S CATHOLIC CHURCH
TURTLE LAKE
DECEMBER 25 ~ 9:30 AM
ST. EDWIN CATHOLIC CHURCH
WASHBURN
DECEMBER 24 ~ 4:00 PM

ST. PAUL'S LUTHERAN CHURCH-RIVERDALE
DECEMBER 24 ~ 4:00 PM (NO AM SERVICE)

TRINITY LUTHERAN CHURCH
(2 MI W & 2 MI S OF PICK CITY)
DECEMBER 24 ~ 7:00 PM





Hazen Smiles
HEALTHY SMILES FOR LIFE

701.748.2730

\$45
NEW PATIENT
SPECIAL

INCLUDES:

- ✓ COMPLETE CLEANING
- ✓ FULL SET OF DIGITAL X-RAYS
- ✓ ORAL CANCER SCREENING
- ✓ COMPLETE EXAM





**MAY YOU NEVER BE TOO
OLD TO BELIEVE IN
THE MAGIC OF
CHRISTMAS**

Coffee, Quotes and Me

DEADLINE



AD DEADLINE:

January 2, 2024
January 16, 2024
January 30, 2024
February 13, 2024
February 27, 2024
March 12, 2024
March 26, 2024

PUBLICATIONS

January 4, 2024
January 18, 2024
February 1, 2024
February 15, 2024
February 29, 2024
March 14, 2024
March 28, 2024

Published by: Riverdale Pick City Women's Club

Pricing:

Business Ads: **Personal Ads:**
1/4 page \$5/ issue 1/4 page \$4/ issue
1/2 page \$7/ issue 1/2 page \$5/ issue
1 page \$12/ issue 1 page \$8/ issue
Personal ads need to be prepaid.

Officers:

President: Jackie Walls
Vice President: Toni Ganje
Treasurer: Deb Olson
Secretary: Amanda Von Eschen
Editor/Advertising: Toni Ganje

Publication Policies: Thank You for placing an ad in The Riverdale Times!
All ads submitted for publications must indicate the name of business or person(s) sponsoring ad or it will not be published. Ads including any changes and/or news must be received by Tuesday noon to be published in that week's publication.

To submit ads or add additional information please email:
RTEditor01@gmail.com Contact Toni @ 701-226-1993 for questions.

Additional Information:

The Riverdale Times is printed in black and white.
The printed copies are available at the following locations:
Riverdale: Knights, Spillway, Box by Post Office & Library
Pick City: Teresa's, Scott's & Little's
Electronic copies at: Facebook Page~The Riverdale Times
& Pick City's websites. http://pickcitynd.com

